

**CAUTION: PLEASE NOTE**

Contractor shall secure all permits required for the work from any state or local departments, utility companies or jurisdiction affected by the work. The Contractor shall have permits "in hand" prior to starting work. The Landscape Architect and/or Owner shall bear no responsibility for work performed without permitted drawings. The Contractor shall be responsible for all changes to work, at no additional cost to Owner, as a result of unauthorized work prior to receipt of permit.

This drawing is an instrument of service, copyright © 1984-2024 by Krent Wieland Design, Inc., d/b/a KWD Landscape Architecture. All rights reserved - Not to be reproduced in part or in whole without express written permission. Florida Registration LA 1039.

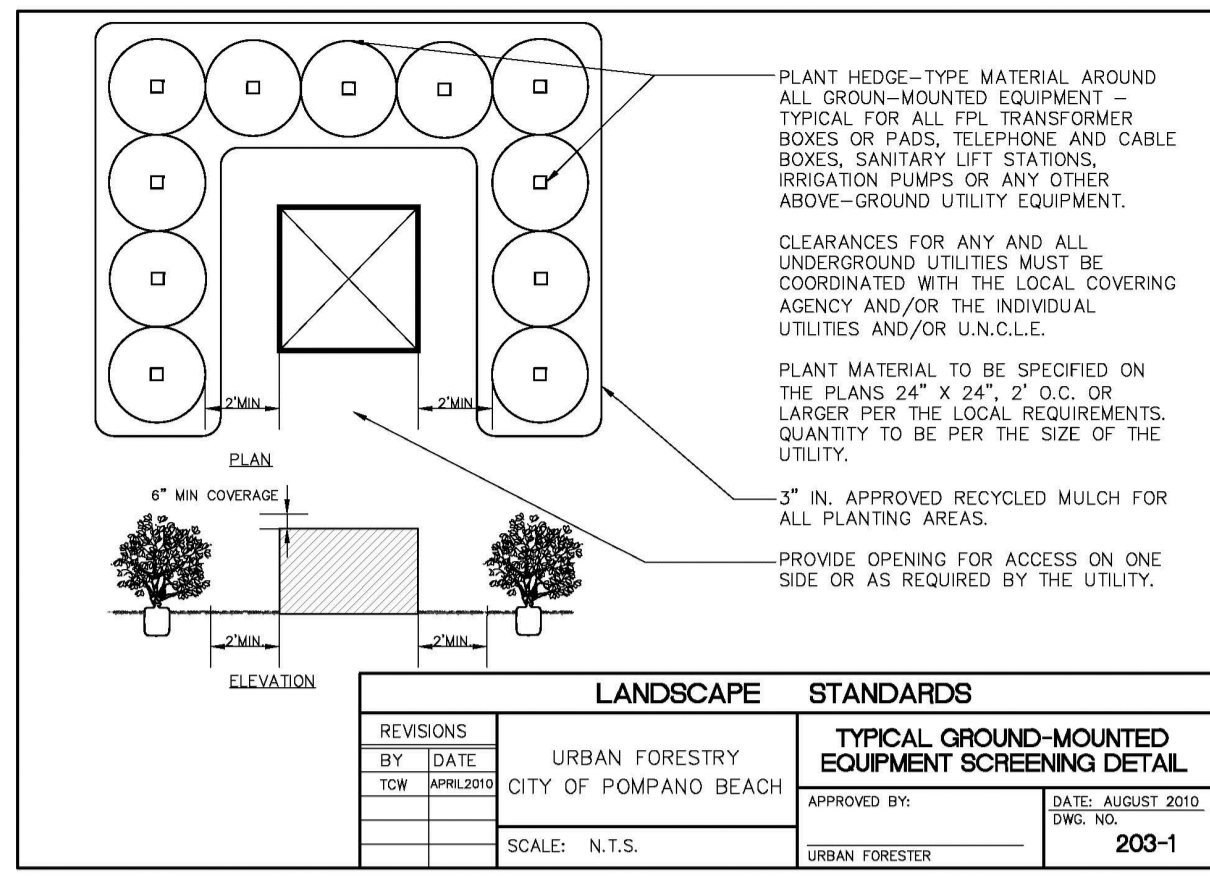

LANDSCAPE		STANDARDS	
REVISIONS	BY DATE	URBAN FORESTRY	TYPICAL GROUND-MOUNTED EQUIPMENT SCREENING DETAIL
BY DATE	TOW APRIL 2019	CITY OF POMPANO BEACH	APPROVED BY: DATE: AUGUST 2019 DWG. NO. 203-1
SCALE: N.T.S.		URBAN FORESTER	

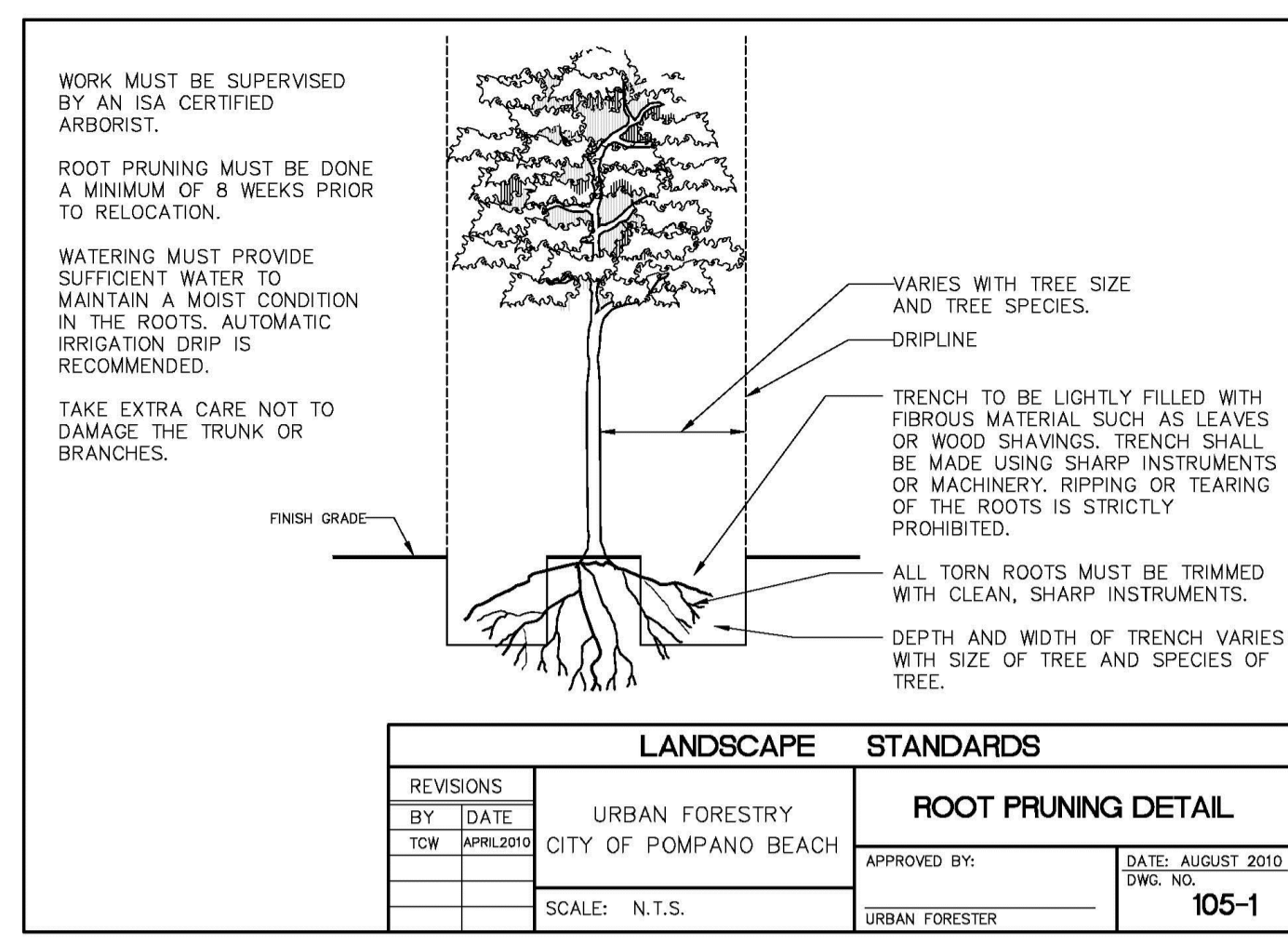

LANDSCAPE		STANDARDS	
REVISIONS	BY DATE	URBAN FORESTRY	ROOT PRUNING DETAIL
BY DATE	TOW APRIL 2019	CITY OF POMPANO BEACH	APPROVED BY: DATE: AUGUST 2019 DWG. NO. 105-1
SCALE: N.T.S.		URBAN FORESTER	

**TREE RELOCATION PROCEDURAL SPECIFICATION**

Tree, Palm, Shrub and other Plant Transplanting/Relocating Detail - Recommended Notes:

The American National Standard for Tree Care Operations - Tree, Shrub, and Other Woody Plant Maintenance - Standard Practices (Transplanting) ANSI A300(Part 6)-2005 must be adhered to in its entirety for all relocating/transplanting of trees and shrubs. ANSI A300 (Part 6)-2005 includes the following:

60- Transplanting Standards  
61 - Normative References  
62 - Definitions  
63 - Transplanting Practices

The transplanting objectives shall be established prior to beginning the operation. These objectives may be presented in a report format for permitting purposes.

A feasibility and suitability assessment shall be conducted prior to recommending transplanting. Specifications for transplanting should be based on the assessment. See the Checklist in Annex A of ANSI A300 (Part 6)-2005. This assessment may be presented in a report format for permitting purposes.

**NOTES:**

- PER CITY ORDINANCE(S) 50-02(4)(4) AND 100-35(E), TREES SHALL NOT BE PLACED ON TOP OF OR 5'-0" SIDE OF ANY CITY OWNED UTILITY INFRASTRUCTURE.
- NO TREES, SHRUBBERY OR OBSTRUCTION SHALL BE PLACED WITHIN A 3'-0" RADIUS OF A CITY OWNED SEWER LATE CLEANOUT OR WATER 4/OR REUSE METER.
- A TREE CONSTRUCTION MEETING WITH CITY OF POMPANO BEACH URBAN FORESTRY IS REQUIRED BEFORE ANY PLANT MATERIAL IS INSTALLED ON SITE.
- ALL ROAD ROCK, CONCRETE, ASPHALT AND OTHER NOT NATURAL MATERIALS SHALL BE REMOVED FROM PLANTING AREAS PRIOR TO LANDSCAPE INSTALLATION.
- ALL TREE WORK WILL REQUIRE PERMITTING BY A REGISTERED BROWARD COUNTY TREE TRIMMER.
- ALL TREES DESIGNATED AS SINGLE TRUNK SHALL HAVE A SINGLE, RELATIVELY STRAIGHT, DOMINANT LEADER. PROPER STRUCTURAL BRANCHING AND EVEN BRANCH DISTRIBUTION TREES WITH BARK INCLUSION, TIPPED BRANCHES, AND CO-DOMINANT TRUNKS WILL NOT BE ACCEPTED. TREES WITH GIRDLING, INTACT LEADER CIRCLING AND OR FLUNGING ROOTS WILL BE REJECTED.

**KWD**  
LANDSCAPE ARCHITECTURE  
101 SE 2nd Avenue, Second Floor  
Delray Beach, Florida 33444  
studio@kwdesignteam.com  
Telephone: 561-243-1873  
Krent L. Wieland, FL Reg LA 1039  
Cert of Authorization LC26000275

**723-12600032**  
**09/18/2024**

PLANT SCHEDULE PROPOSED LANDSCAPE	
CODE	BOTANICAL / COMMON NAME
<b>TREES</b>	
BA	Bursera arborescens / Verawood Full, Dense, Symmetrical Canopy, STD, min. 6' C.T.
CES	Conocarpus erectus var. serotinus / Silver Buttonwood Full, Dense, Symmetrical Canopy, STD, min. 3' C.T.
IE-16	Ilex x alternata / Equestrian / Equestrian Holly Dense symmetrical foliage to base, straight unscarred trunk
QV	Quercus virginiana / Live Oak Full, Dense, Symmetrical Canopy, STD, min. 4'-6" C.T.
SM-16	Swietenia mahagoni / West Indian Mahogany Full, Dense, Symmetrical Canopy, STD, min. 3' C.T.
<b>EXISTING PALMS</b>	
726	Sabal palmetto / Sabal Palm EXISTING TO REMAIN
800	Sabal palmetto / Sabal Palm EXISTING TO REMAIN
<b>EXISTING TREES</b>	
806	Bucida buxifolia / Black Olive
803	Bucida buxifolia / Black Olive
801	Bucida buxifolia / Black Olive
342	Bucida buxifolia / Black Olive
343	Bucida buxifolia / Black Olive
340	Bucida buxifolia / Black Olive
808	Bucida buxifolia / Black Olive
807	Bucida buxifolia / Black Olive
346	Bucida buxifolia / Black Olive
355	Bursera arborescens / Gumiro Limbo
357	Bursera arborescens / Gumiro Limbo
114	Bursera arborescens / Gumiro Limbo
304	Conocarpus erectus / Green Buttonwood
307	Conocarpus erectus / Green Buttonwood
310	Conocarpus erectus / Green Buttonwood
302	Conocarpus erectus / Green Buttonwood
704	Quercus virginiana / Live Oak EXISTING TO REMAIN
340	Quercus virginiana / Live Oak EXISTING TO REMAIN
700	Quercus virginiana / Live Oak EXISTING TO REMAIN
338	Quercus virginiana / Live Oak EXISTING TO REMAIN
780	Quercus virginiana / Live Oak EXISTING TO REMAIN
339	Quercus virginiana / Live Oak EXISTING TO REMAIN
701	Quercus virginiana / Live Oak EXISTING TO REMAIN
811	Quercus virginiana / Live Oak EXISTING TO REMAIN
309	Quercus virginiana / Live Oak EXISTING TO REMAIN
332	Quercus virginiana / Live Oak EXISTING TO REMAIN
335	Quercus virginiana / Live Oak EXISTING TO REMAIN
<b>PALM TREES</b>	
VM-18	Washingtonia rooseffii / Washingtonia Palm - Single Full Head, Straight, Unscarred Trunk, Intact Fronds, Single
<b>SHRUBS</b>	
CG-5	Clusia guianensis / Small Leaf Clusia Full Dense Foliage To Base
OD	Ocotea sp. / QUANT DROON Full, Intact Fronds to base, Sun Green
TOP-3	Tropaeolum / Tropical Globe Glossy round globe, no veins, full to base, Submit Photo to Landscape Architect for approval
<b>SHRUB AREAS</b>	
FGI	Ficus microcarpa / Green Island / Green Island Ficus FULL DENSE FOLIAGE TO BASE
PMD	Podocarpus neriifolia / Neriifolia / Dwarf Podocarpus Full & Dense Shrub, Full to Base
TRU	Trachyspermum asiaticum / Mimosa / Small Leaf Confederate Jasmine FULL DENSE INTACT FOLIAGE TO BASE
DFAK	Digitaria foeniculifera / Dwarf Ficus-like Grass dense foliage full to base
WA	Yucca arborescens / Asian Snow Bush Full, Dense Foliage To Base
SOD	ST. AUGUSTINE GRASS (STENOCLADUM BICOLOR)

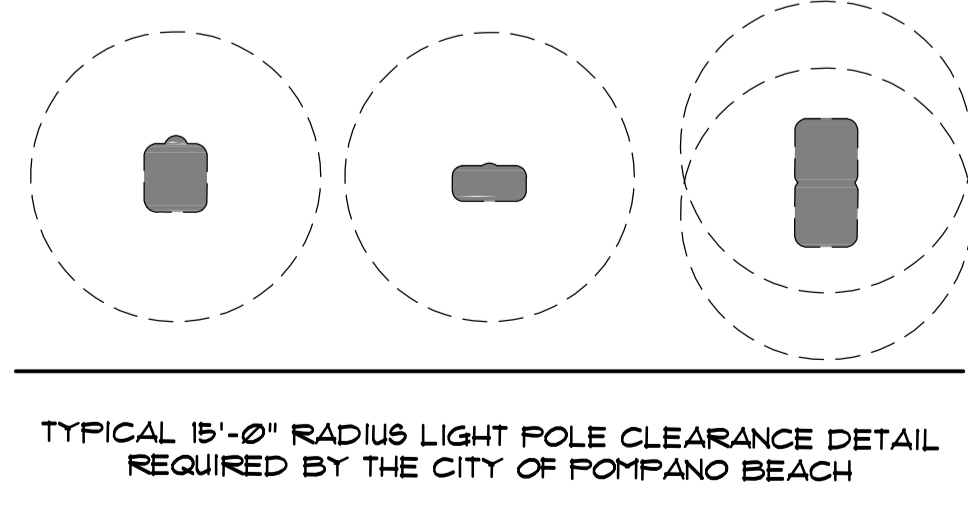

**SUBMISSION**  
**05/17/24**

**NOT FOR CONSTRUCTION**

**SCALE 1" = 20' 0"**

**NORTH**

**Bonsal Turn Lane**  
1200 NW 18th St.  
Pompano Beach, FL 33069

**Krent L. Wieland**  
Digitally signed by Krent L. Wieland  
Date: 2024.06.14 12:55:23 -04'00'

05/17/24 City Comments  
**ISSUE HISTORY**  
PROJ NO: 23034A  
PROJ MGR: DC  
DRAWN BY: DC  
CHECKED BY: KWD

**DRAWING TITLE:**  
**Proposed Landscape Plan**

**SHEET:**  
**009.8.1 L-8.1**